

FRONT ELEVATION

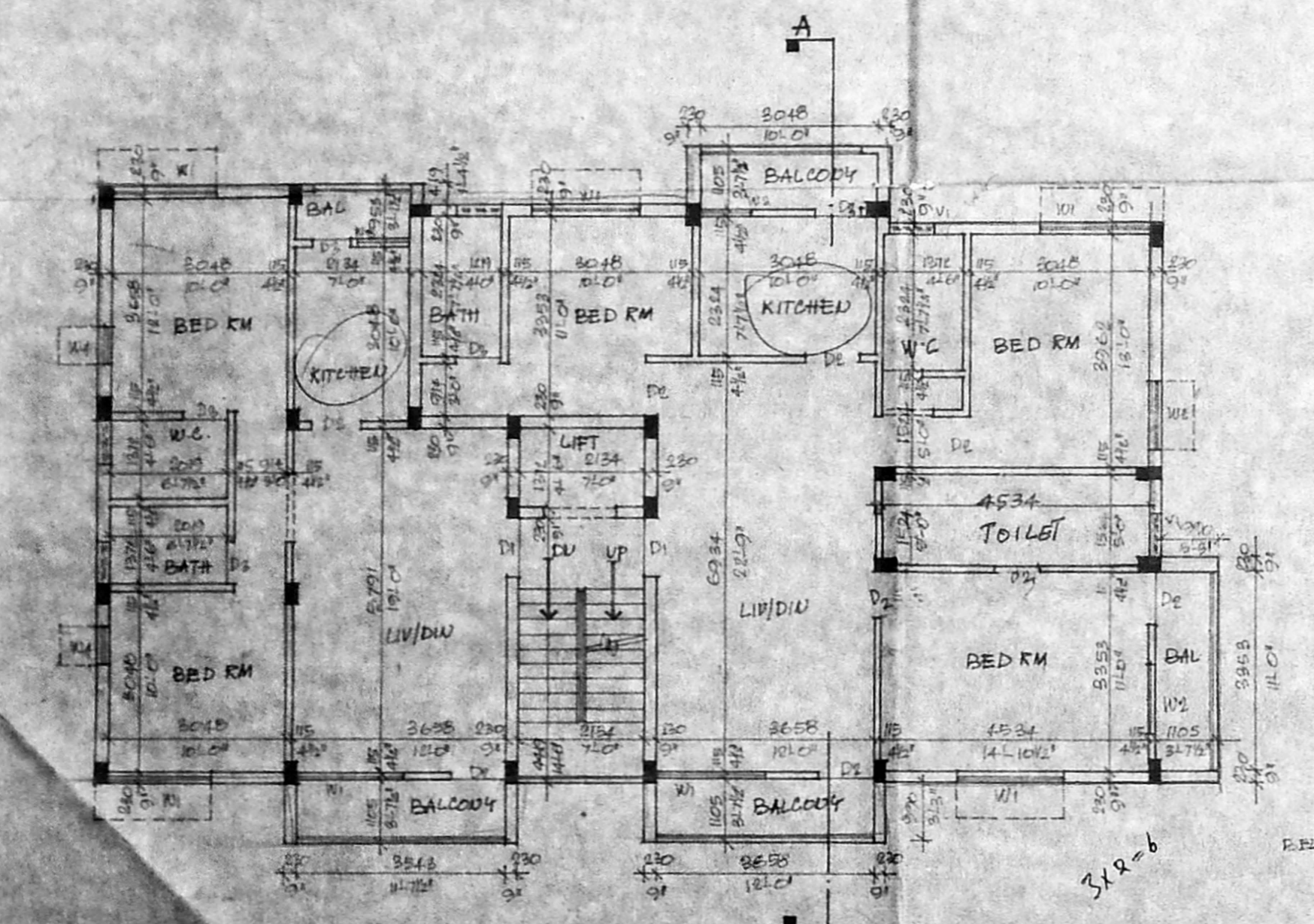

TYPICAL FLOOR PLAN (FIRST, SECOND & THIRD FLOOR)

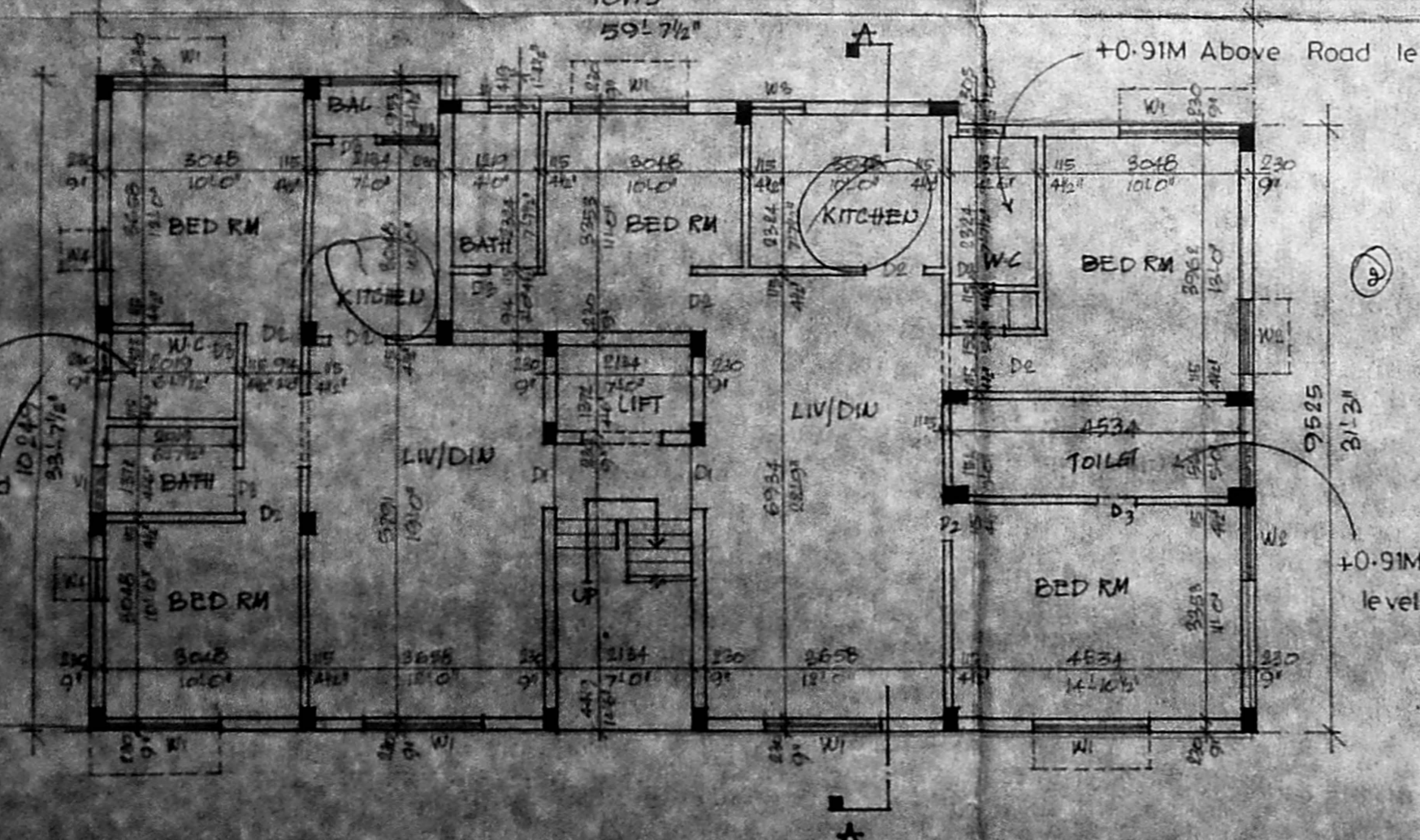

GROUND FLOOR PLAN

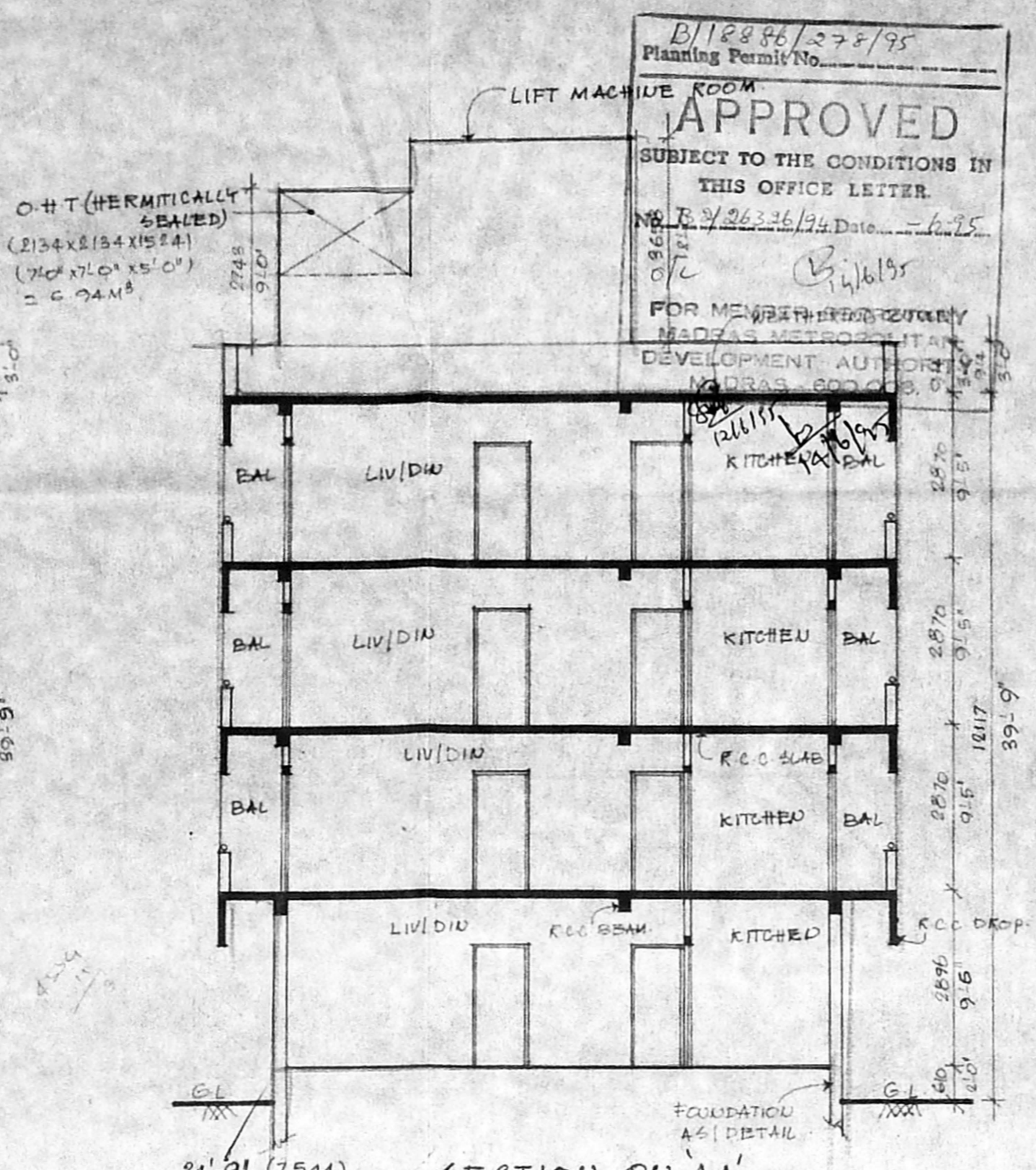

SECTION ON AA'

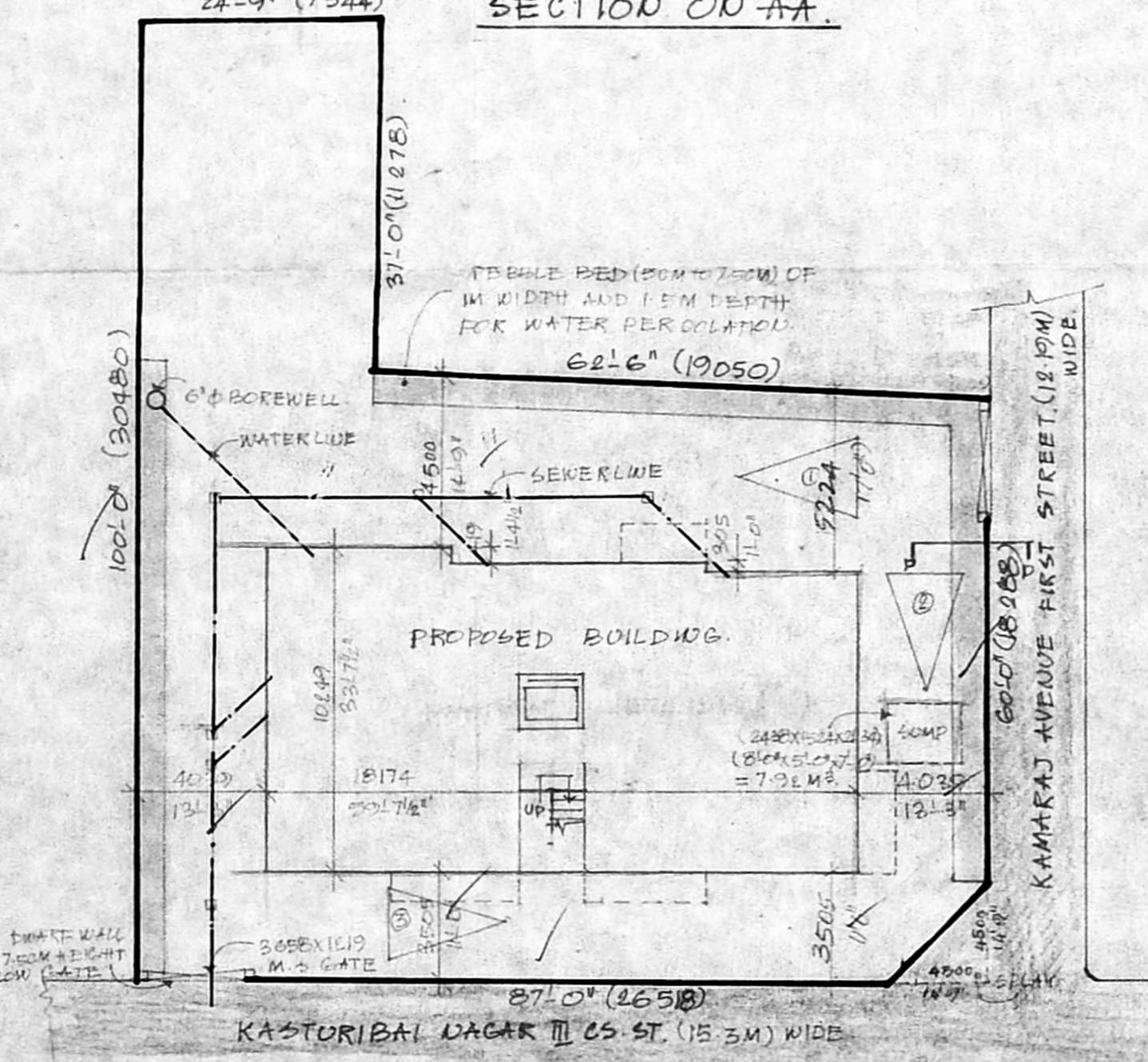

SITE PLAN (SCALE 1:100)

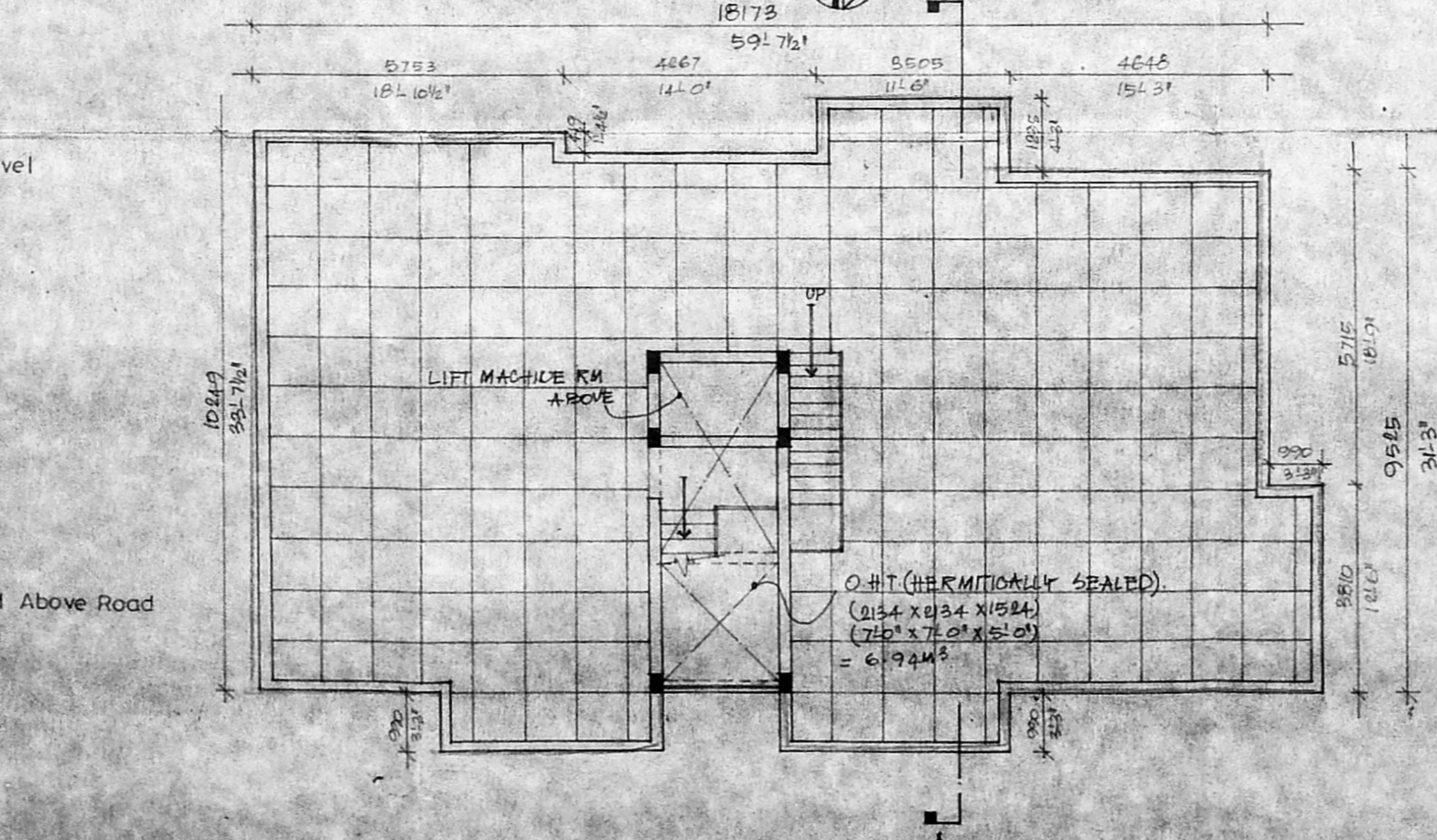

TERRACE FLOOR PLAN

B/12886/278/95  
 Planning Permit No.  
**APPROVED**  
 SUBJECT TO THE CONDITIONS IN  
 THIS OFFICE LETTER  
 No. P. 24263/194 Date: 6.7.75  
 FOR MEMBERS OF THE  
 MADRAS METROPOLITAN  
 DEVELOPMENT AUTHORITY  
 MADRAS 600 008

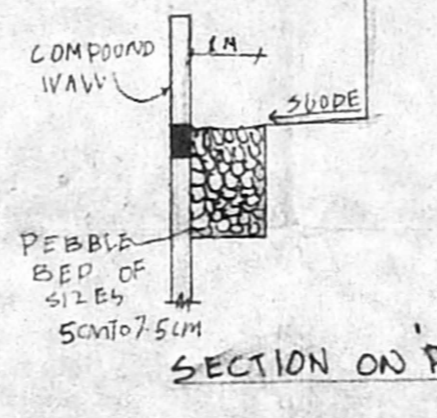

SECTION ON PP

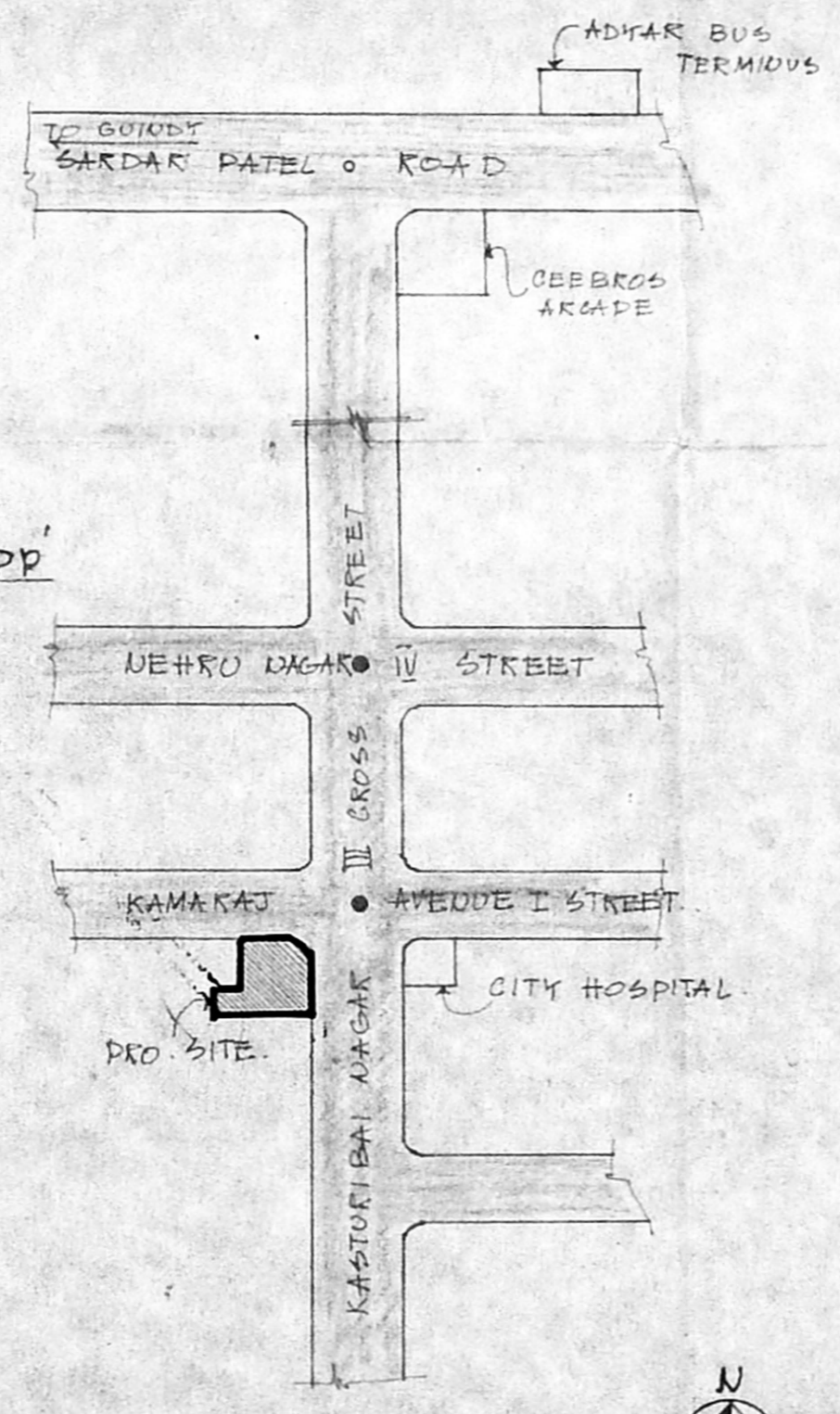

KEY PLAN (N.T.S)

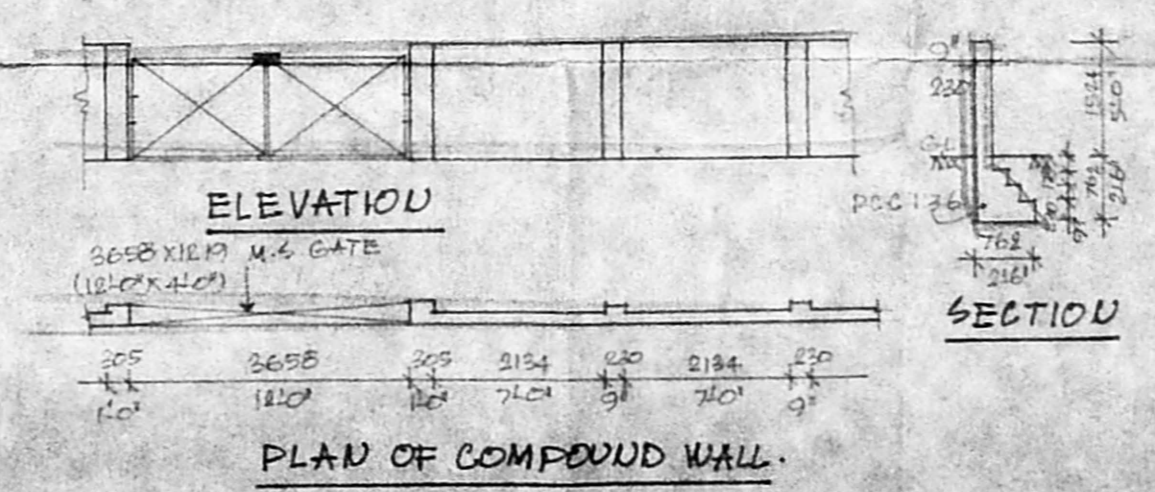

PLAN OF COMPOUND WALL

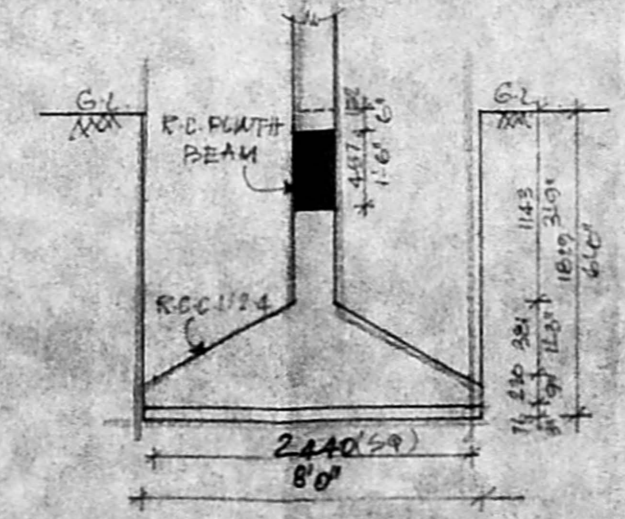

TYP. DETAIL OF COLU. FOUNDATION

SCHEDULE OF JOINERY

ID	WIDTH	HEIGHT	DESCRIPTION
1	390	2134	T.W. PAINTED DOOR
2			
3			
4			
5			
6			
7			
8			
9			
10			
11			
12			
13			
14			
15			
16			
17			
18			
19			
20			
21			
22			
23			
24			
25			
26			
27			
28			
29			
30			
31			
32			
33			
34			
35			
36			
37			
38			
39			
40			
41			
42			
43			
44			
45			
46			
47			
48			
49			
50			
51			
52			
53			
54			
55			
56			
57			
58			
59			
60			
61			
62			
63			
64			
65			
66			
67			
68			
69			
70			
71			
72			
73			
74			
75			
76			
77			
78			
79			
80			
81			
82			
83			
84			
85			
86			
87			
88			
89			
90			
91			
92			
93			
94			
95			
96			
97			
98			
99			
100			

Specification

- Foundation in R.C.C. (4.8 with 1/2 Broken granite jelly)
- C.C. 1:2.4 for all R.C.C. work with granite jelly.
- 9 TK (230mm) Brick work in CM 1.5
- 4.2 TK (115mm) Brick work in CM 1.4 with 6mm MS Rods at every third course
- Plastering the ceiling and exposed concrete surface in CM 1.4
- Plastering the Walls in CM 1.3
- Weathering course in Brick jelly lime concrete 3" average TK with a course of flat tiles set in CM 1.3
- Flooring with Hydraulic pressed mosaic tiles set in CM 1.4 and skirting 5" height.
- The O.H.T. is Hermitically sealed
- The Sump is Hermitically Sealed.

Legend

- PROPOSED CONSTRUCTION SHOWN THUS
- BOUNDARY LINE
- ROADS
- SEWER LINE
- WATER LINE

Owner

Scale 1:100 Date: 25-08-74

Job Title:

PROPOSED APARTMENTS AT PLOT No.51 KAMARAJ AVENUE, ADYAR MADRAS 20 PALLIPATTU, VILLAGE BEARING RS No.21/1 IN BLOCK No.11 FOR, Mr. C. NATESAN. (POWER AGENT)

T. G. KRISHNAMURTHY RAO  
 CIVIL ENGINEER  
 CLASS I LICENSED SURVEYOR NO. 370  
 CORPORATION OF MADRAS  
 6-18, SANTH AVENUE  
 11/2, LAKE VIEW ROAD, MADRAS-600005